

This map is reproduced from Ordnance Survey material with the permission of Ordnance Survey on behalf of the controller of Her Majesty's Stationery Office. © Crown Copyright. Unauthorised reproduction infringes Crown copyright and may lead to prosecution or civil proceedings. CLIENT NAME: Highways England
 LICENCE NUMBER: 10003649 (P2021)
 Contains public sector information licensed under the Open Government Licence v3.0.
 Contains OS data © Crown Copyright and database right 2020

- LEGEND**
- PROPOSED SCHEME
 - 250M STUDY AREA
 - 500M STUDY AREA
 - ▭ SCHEME BOUNDARY
 - ▨ HISTORIC LANDFILL SITE
 - ▨ PETROLEUM SITE
 - ▨ OTHER SITE

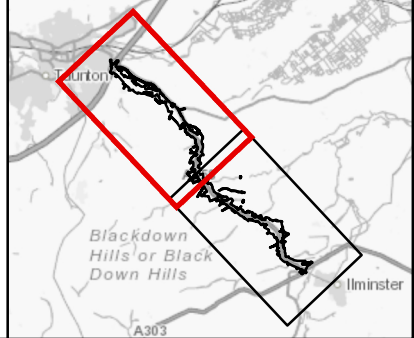

SAFETY, HEALTH AND ENVIRONMENTAL INFORMATION

IN ADDITION TO THE HAZARDS/RISKS NORMALLY ASSOCIATED WITH THE TYPES OF WORK DETAILED ON THIS DRAWING, NOTE THE FOLLOWING SIGNIFICANT RESIDUAL RISKS (REFERENCE SHALL ALSO BE MADE IN THE DESIGN HAZARD LOG)

CONSTRUCTION	NONE
MAINTENANCE / CLEANING	NONE
USE	NONE
DECOMMISSIONING / DEMOLITION	NONE

Subsidiary	A3	Drawing Status	AUTHORISED AND ACCEPTED
Client	HE551508 - ZZ	Originator	ARP - DR
Rev.	C01	Volume	EGT - GI - 000018
Date	15/09/21	Type	DR
Description	CLIENT APPROVED	Role	GI
By	AC	Number	000018
Chk'd	LS		
App'd	CE		
Aud'd	SV		

ARUP RAMBOLL

highways england

Project Title	A358 TAUNTON TO SOUTHFIELDS				
Drawing Title	FIGURE 9.7 POTENTIAL LAND CONTAMINATION SITES SHEET 1 OF 2				
Scale	1:20,000	By	AC	Checked	LS
Original Size	A3	Date	15/09/21	Date	15/09/21
Approved	CE	Date	15/09/21	Authorised	SV
Drawing Number	HE551508 - ZZ	Originator	ARP	Volume	EGT
Revision	C01	Type	DR	Role	GI
Location		Number	000018		